



***YAHAYA MAHMUD ENTERPRISE***  
***SDN. BHD.***

# ***COMPANY*** ***PROFILE***

Trading, Project Management,  
Maintenance Delivery & Construction



# ***COMPANY BACKGROUND***

The company was established on 25 August 2017 by Yahaya Bin Mahmud who has a combination of experience in rubber and palm oil trading, construction works, maintenance and Project Management. Our subsidiaries are as below:

**Yahaya Mahmud Enterprise  
Ssa Mudah Enterprise (G1)  
AM Worldwide Sdn Bhd  
Havic Sdn Bhd (G4)  
Yahaya Mahmud Sdn Bhd (G2)**

Operating since 1987, Our main focus is in Trading (Palm Oil, Rubber, Fertilizer, Poultry & Meat, Road Construction, Civil & Structural, Asset Maintenance, Fabrication & Building Construction / Renovation. With a collective experience of over 35 years, we offer service with highest integrity and Our principles reached over 50 highest standards of safety and quality.





## MISSION

Our mission is to meet the needs of our customers by delivering high quality of end product on time and within budget. As such, we are recognized for being innovative & collaborative, developing our teams, sustain good long terms relationships with our customers and supply chain while contributing to the communities where we are operating. And that is certainly, observed the Islamic Business Principles.





To be the leading brand in construction works & financial consultancy, recognized of the high quality and innovation, continuously supports our employees, stakeholders and the communities where we present by being the preferred service provider in market.



# ABOUT US



1

## QUALITY

Continuous quality improvement in the delivery of all areas of service is core to the company's ethos which is also reflected in all areas of operation.

2

## HEALTH & SAFETY

The safety of our workforce and anyone who may be affected by our work performed is our highest priority. Our H&S policy meets all legal requirements.

3

## CLIENT FOCUSED

We are committed to meeting the changing needs of our customers and our business will evolve to ensure we continue to fulfill their needs. We work with our customers openly and collaboratively with desire to prove that we can provide the best service and the best finished product at a competitive price.

4

## COMMUNITIES

We recognize that our activities might have an immediate impact on the communities where we are operating. We ensure to minimize the impact by adopting the behaviors laid down under the Considerate Constructor Scheme, by being a good neighbor, engaging in constructive dialogue and cooperate with the community, promote education & training, respect and acknowledge local culture and religious needs, respond promptly to enquiries from interested parties and provide relevant information regarding our activities.

5

## ENVIRONMENT

We recognize that in today's society, environmental issues involve customers, suppliers, employees and society as a whole, therefore we will work with them, industry and regulatory authorities to improve the quality of life in general.





**TEAMWORK**  
working together  
as a family.

**RESPONSIBILITY**  
taking ownership  
of the tasks.

**UNDERSTANDING**  
knowing our  
business and our  
clients.

**STANDARDS**  
acting ethically  
whilst exceeding  
the brief.

**TENACITY**  
approaching  
challenges through  
innovative  
solutions.

T

R

U

S

T



# OPERATING MODEL

TAI GROUP POLICY



**Background  
Due Diligence**



**Scope of Work**



**Technical & Commercial  
Acceptance**



**Benchmarking**



**Business Dealing**



**Preparation  
and execution**



**Monitoring  
and control**





## OUR PEOPLE

*We pride ourselves on our 'family' culture and we select people of the highest caliber. We are a company that at its core has a clear/visible team philosophy every day. There was a real feeling of being there for each other. We believe in nurturing the skills of our team members and providing increasing levels of responsibility. All the things we do and all the exciting projects AM Worldwide takes on each day, our people are the foundation of our success. Our people bring unique skills, energy, expertise, experience and perspective to our workforce.*



# ***ORGANIZATION CHART***



**YAHAYA MAHMUD ENTERPRISE**  
**SDN. BHD.**

*CHAIRMAN*  
YAHAYA MAHMUD

*EXECUTIVE CHAIRMAN*  
NOR AZAH CHE ENDUT

*MANAGING DIRECTOR*  
MUZAMIL YAHAYA

*FINANCE / MANAGING DIRECTOR*  
NUR SYAFIKA NABIHAH

*CHIEF EXECUTIVE OFFICER / GROUP MANAGING DIRECTOR*  
MUHAMMAD SYAFIQ DZOM MADZI

*HEAD OFFICER / HR*  
FATIN BINTI WALID





# CHAIRMAN

YAHAYA BIN MAHMUD

Through tradition, Yahaya Mahmud was born on 22 November 1967 in Kuala Ketil, Kedah. He started his empire through humble beginnings selling rubber and palm oil in 1987. His business flourished by starting to export rubber to Thailand where this began to bridge the gap between the two countries. Nowadays Yahaya Mahmud is a tycoon in selling raw produce specializing in the dealing of poultry, meat, rubber and fertilizer.





# EXECUTIVE CHAIRMAN

NOR AZAH BINTI CHE ENDUT

Together with a working husband, his business has made me as busy person managing our business from nothing to something of value today. Honestly, going through it individually has been challenging, however, thankfully our existing team has now kept our business going and growing. I am always willing to learn new skills, a friendly, helpful and polite person, and also have a good sense of humor. My education started at SK Segari Perak and SMK Dato Idris Shah, Perak. I am sociable and intelligent, and have the ability to solve problems by being a good listener. With these abilities, I was awarded equality from "Amanah Ikhtiar Malaysia" in 2011.





# MANAGING DIRECTOR

MUZAMIL YAHAYA

Muzamil Yahaya was born on the 2nd of March 1992, he started his venture into entrepreneurship in early 2009. His business mainly consisted of rubber and palm oil. As the son of Yahaya Mahmud he has successfully built his father business into an empire as we know today and have grown the business globally spreading throughout Thailand, Indonesia and Vietnam. Currently muzamil has also ventures in the oil and gas industry.





# FINANCE & MANAGING DIRECTOR

NUR SYAFIKA NABIHAH BINTI YAHAYA

As an accountant and managing director in my family company, I've helped to manage and optimize its financial and managing operations. My experience and education have enabled me to provide unparalleled insight into the company's fiscal performance. My education was at SK Tembak A , SMK Baling and given me elibility to futher my study on Diploma Bussiness Managing at Polytechnic Tuanku Sultanah Bahiyah Kedah . I was worked to expand revenue profit in two years compared had been past performance.



A portrait of a man with short dark hair and a light beard, wearing a blue blazer over a white shirt. He is standing in front of a white wall with two framed Islamic calligraphy artworks. The artwork on the left depicts the Kaaba, and the one on the right contains the Basmala (Bismillah).

# CHIEF EXECUTIVE OFFICER & GROUP MANAGING DIRECTOR

MUHAMMAD SYAFIQ BIN DZOM MADZI

I was born in a small town called Kg Pasir Puteh in the city of Ipoh Perak. As the second child of 4 siblings, my daily activities include labor and gardening. I believe growing up in the countryside made me appreciate life more. I started school at SK Pengkalan and then moved to SMK KPP village in Ipoh with the long-term goal of becoming part of this company team. I continued my studies at SMT Slim River, majoring in Engineering in AirCond. At the end of the course, I further my studies for Diploma in Pure Mechanical Engineering at Tuanku Sultanah Bahiyah Polytechnic. Besides outdoor activities, I am also interested in business. I gained a lot of experience in business such as repairing and selling smart phones, construction of mosque domes and dealing in Medan, Indonesia for the sale and purchase of rubber and palm oil.











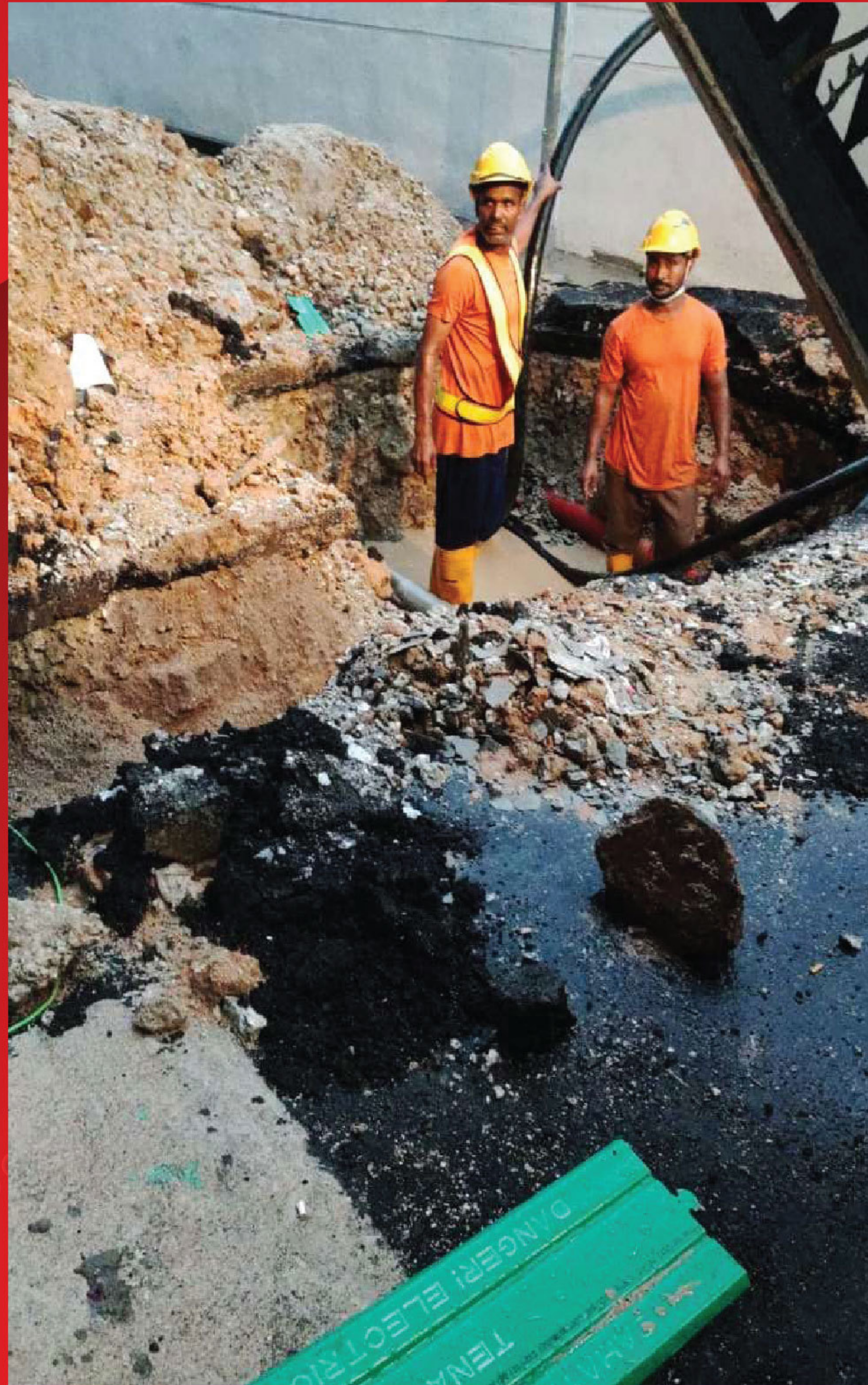

***CONSTRUCTION***





**TNB CABLE  
TERMINATION**



**TRANSFORMER  
INSTALLATION**



**OPEN TRENCH**



**CABLE LADDER  
CONSTRUCTION**



**PARTNERS**





**BLUEBROS GROUP  
SDN BHD**

We are proudly informed that BLUE BROS GROUP SDN BHD and AM Worldwide SDN BHD have collaborated for future endeavors, and BLUEBROS GROUP will support AM Worldwide by providing heavy machinery for any upcoming projects throughout Malaysia especially in the Oil & Gas Sector. BLUE BROS GROUP SDN BHD is keen and will always give full support to AM Worldwide SDN BHD for current and future projects. Please refer to the attachment for the full list of machines:



# MACHINERIES LIST

NO	NAME	QUANTITY
1	FULLY COMPUTERISED 60m3/Hour DRY MIX CONCRETE BATCHING PLANT AT TANAH MERAH (2SETS), KUALA KRAJ (1SETS), GUA MUSANG (1SETS), KELANTAN, GENTING HIGHLAND (2 SETS) & BATANG KALI(2 SETS), SELANGOR	8 SETS
2	CONCRETE MIXER TRUCK	100 UNITS
3	CEMENT TANKER TRUCK	3 UNITS
4	RAW MATERIALS WEIGHING BRIDGE	6 SETS
5	COMPRESSION TEST MACHINE FOR CUBE TEST	6 SETS
6	SHOVEL CATERPILLAR 930	8 UNITS
7	10 WHEELER TIPPER LORRY	110 UNITS
8	6 WHEELER TIPPER LORRY	15 UNITS
9	4 WHEELER TIPPER LORRY	10 UNITS
10	1-3 TONNE LORRY	15 UNITS
11	EXCAVATOR KOMATSU, SUMITOMO & HITACHI EX-300 SERIES	25 UNITS
12	EXCAVATOR KOMATSU, SUMITOMO & HITACHI EX-200 SERIES	15 UNITS
13	EXCAVATOR KOMATSU, SUMITOMO & HITACHI EX-120 SERIES	3 UNITS
14	BABY EXCAVATOR	5 UNITS
15	BACKHOE CASE SUPER-K, SUPER-L & SUPER M	17 UNITS
16	7-10 TONNE MOBILE CRANE	5 UNITS
17	20 TONNE MOBILE CRANE	15 UNITS
18	25 TONNE MOBILE CRANE	23 UNITS
19	50 TONNE MOBILE CRANE	5 UNITS
20	100 TONNE MOBILE CRANE	1 UNIT
21	LUFFING TOWER CRANE (55M JIB)	3 UNITS
22	LUFFING TOWER CRANE (50M JIB)	3 UNITS
23	TOPLESS TOWER CRANE (60M JIB)	5 UNITS
24	BACK PUSHER WITH POWER BROOM	10 UNITS
25	40FT LONG CARGO TRAILER	2 UNITS
26	48FT LONG LOW LOADER	2 UNITS

NO	NAME	QUANTITY
1	5 TONNE LORRY WITH BUILT IN CRANE	3 UNITS
2	PUTZMEISTER CONCRETE ELEPHANT PUMP TRUCK (42M LENGTH)	2 UNITS
3	HITACHI EX-300 65 FEET LONG ARM CRUSHER & BREAKER	1 UNIT
4	CATERPILLAR 325L PEUMATIC AIR BREAKER	5 UNITS
5	HITACHI EX-300 PNEUMATIC AIR BREAKER	3 UNITS
6	1.5 – 3.5 TONNE FORKLIFT	18 UNITS
7	BOBCAT	6 UNITS
8	BULLDOZER KOMATSU	6 UNITS
9	1 TONNE STEEL ROLLER COMPACTOR WITH VIBRO	10 UNITS
10	25 TONNE STEEL ROLLER COMPACTOR WITH VIBRO	5 UNITS
11	175 psi AIR COMPRESSOR C/W TOKU BREAKER & HOSE	20 UNITS
12	HI-POWER WELDING SET	20 UNITS
13	4T CONCRETE MIXER	50 UNITS
14	32M RADIUS CONCRETE PLACING BOOM (CPB)	4 UNITS
15	STATIONARY CONCRETE PUMP	4 UNITS
16	12M RADIUS CONCRETE DISTRIBUTOR /SPIDER	8 UNITS
17	MORTAR PUMP	20 UNITS
18	WATER PUMP	50 UNITS
19	CUT & BEND MACHINES	40 SETS
20	FULL SET OF STANDART SCAFFOLDS WITH ACCESSORIES	100,000 SETS
21	ELECTRICS HACKING MACHINE C/W EXTANSION WIRE	300 SETS
22	OXY – ACETYLENE CUTTER SET	100 SETS
23	TWIN CAGE MATERIAL / PASSENGER HOIST (24 PAX / CAGE)	2 UNITS





**OUR  
CLIENTS**





**CIDB**  
MALAYSIA

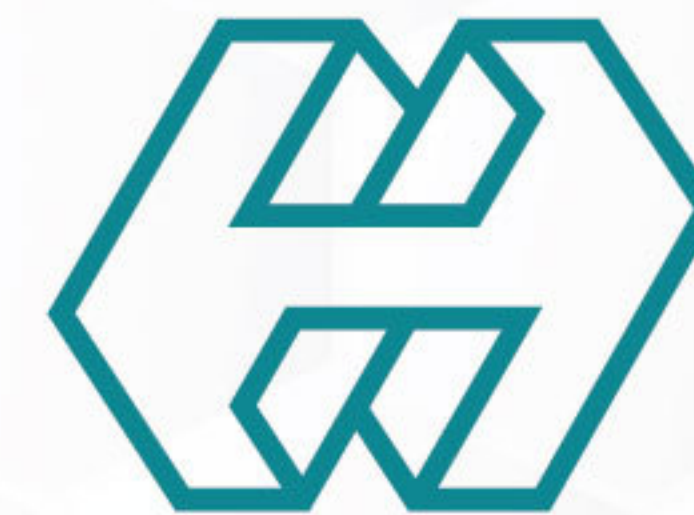

**KLK**



**FELDA**

**FGV**



**MARDEC**  
BERHAD



**SIRIM**





## PERAKUAN PENDAFTARAN

Adalah dengan ini diperakui bahawa kontraktor yang dinyatakan di bawah ini telah berdaftar dengan Lembaga mengikut Bahagian VI Akta Lembaga Pembangunan Industri Pembinaan Malaysia 1994. Pendaftaran ini adalah tertakluk kepada syarat-syarat yang telah ditetapkan bersama perakuan ini.

No. Pendaftaran : 0120190911-PP031452  
Nama Kontraktor : YAHAYA MAHMUD ENTERPRISE SDN. BHD.  
Alamat Berdaftar : 6A, LORONG PERDA SELATAN 2, BANDAR PERDA,  
14000 BUKIT MERTAJAM  
PULAU PINANG  
Daerah : SEBERANG PERAI TENGAH  
Tarikh Mula Berdaftar : 11/09/2019

<u>GRED</u>	<u>KATEGORI</u>	<u>PENGKHUSUSAN</u>
G2	B	B04
G2	CE	CE21

Tarikh Mula Berkuatkuasa : 20/02/2023  
Tarikh Habis Tempoh Perakuan : 13/02/2026  
STATUS: DORMAN

Ketua Eksekutif  
Lembaga Pembangunan Industri Pembinaan Malaysia  
Tarikh: 20/02/2023



## SIJIL PEROLEHAN KERJA KERAJAAN

Adalah disahkan syarikat/Firma ini adalah berdaftar dengan Lembaga Pembangunan Industri Pembinaan Malaysia dan tertakluk kepada syarat-syarat termaktub bersama sijil ini.

No. Pendaftaran : 0120190911-PP031452  
Nama Kontraktor : YAHAYA MAHMUD ENTERPRISE SDN. BHD.  
Alamat Berdaftar : 6A, LORONG PERDA SELATAN 2, BANDAR PERDA,  
14000 BUKIT MERTAJAM  
PULAU PINANG  
Daerah : SEBERANG PERAI TENGAH  
Tarikh Mula Berdaftar : 11/09/2019

<u>GRED</u>	<u>KATEGORI</u>	
G2	B	(Pembinaan Bangunan)
G2	CE	(Pembinaan Kejuruteraan Awam)

### PEGAWAI SYARIKAT YANG DITAUJAHKAN

### NO. K/P

YAHAYA BIN MAHMUD  
MUHAMAD MUZAMIL BIN YAHAYA

671122025933  
920302025863

Tarikh Mula Berkuatkuasa : 22/02/2023  
Tarikh Habis Tempoh Perakuan : 13/02/2026

Ketua Eksekutif  
Lembaga Pembangunan Industri Pembinaan Malaysia  
Tarikh: 22/02/2023







## KEMENTERIAN KEWANGAN MALAYSIA

### SIJIL AKUAN PENDAFTARAN SYARIKAT BUMIPUTERA

NO. SIJIL : BP10131845793353298

NO. RUJUKAN PENDAFTARAN : 357-0002314034

TEMPOH SAH LAKU : 06/11/2022 - 05/11/2025

Bahawa dengan ini diperakui syarikat :

YAHAYA MAHMUD ENTERPRISE SDN. BHD. ( 1244702-W )  
LOT 4598  
KAMPUNG TEMBAK A  
BALING  
09300 KUALA KETIL  
KEDAH, MALAYSIA

Telah diiktiraf sebagai Syarikat Bumiputera oleh Kementerian Kewangan Malaysia. Taraf Bumiputera bukannya hak dan boleh ditarik balik sekiranya syarikat gagal mematuhi syarat/kriteria yang ditetapkan. Kelulusan ini adalah tertakluk kepada syarat-syarat seperti yang dinyatakan di Sijil Akuan Pendaftaran Syarikat Bumiputera (Lampiran C).

t.t

**AB RAHIM BIN AB RAHMAN**

Perbendaharaan Malaysia Semenanjung

*b.p.* Ketua Setiausaha Perbendaharaan

Kementerian Kewangan Malaysia

Tarikh Berdaftar Dengan Kementerian Kewangan Malaysia : 06/11/2022

(Sijil ini adalah cetakan komputer dan tidak memerlukan tandatangan)





**THANK YOU**



**YAHAYA MAHMUD ENTERPRISE  
SDN. BHD.**



LOT NO. 130, KUALA KETIL COMMERCIAL CENTRE (KKCC)  
09300 KUALA KETIL, KEDAH.



ya221167@yahoo.com



011-5500 8889